

REV	DATE	DESCRIPTION
C	2012-9-17	增加TYPE A

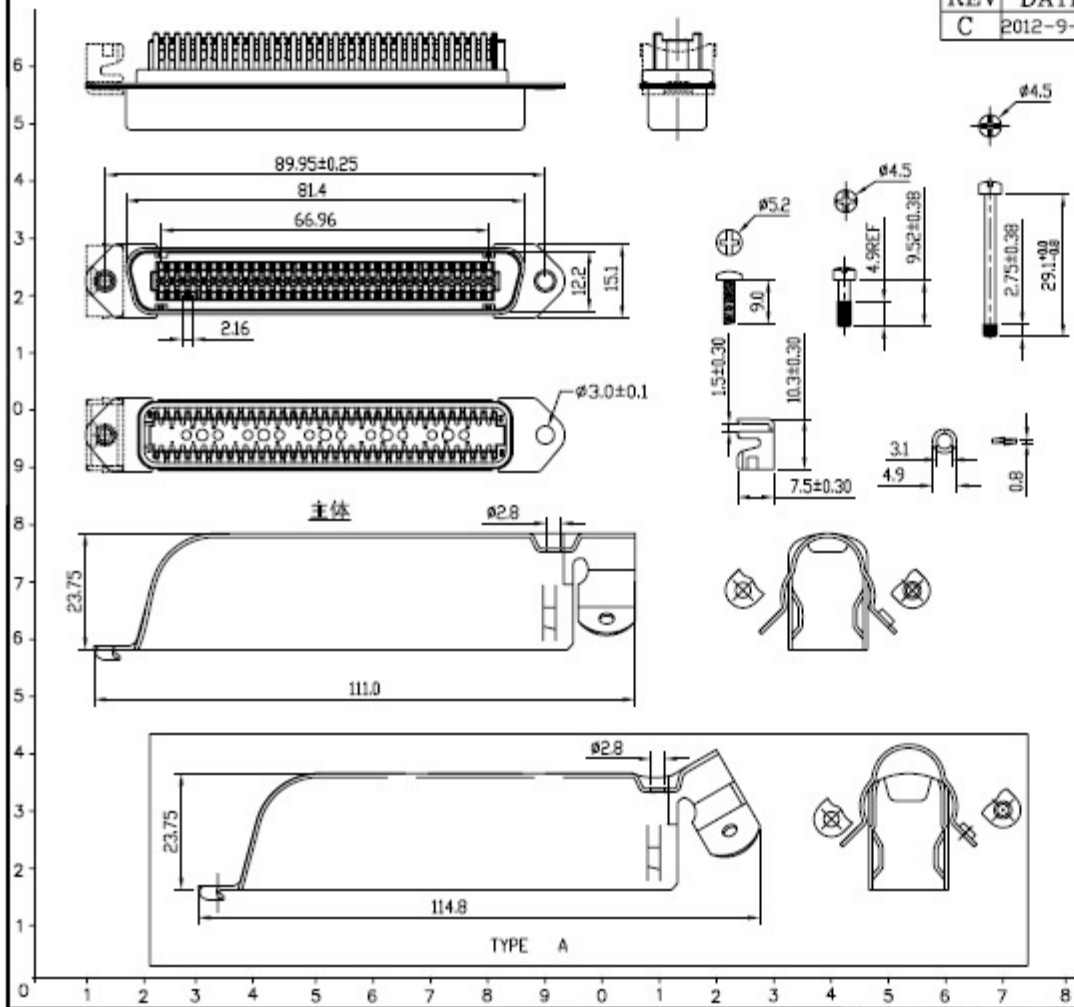

Material & finish
 SHELL:
 steel Zinc plated, Tin plated
 or Nickel plated steel
 PIN CONTACT:
 Phosphor bronze or brass
 Gold Plated
 INSULATOR:
 PBT & Glass-fibre reinforced
 UL-94-V0
 CURRENT RATING: 5Amp
 DIELECTRIC STRENGTH:
 1000V for one minute
 INSULATOR RESISTANCE:
 1000MΩ MIN. (at 500V DC)
 CONTACT RESISTANCE: 25mΩ Max. mated
 TEMPERATURE:
 -55°C to +105°C

UNIT : mm

Xmultiple Technology, Inc.	MODEL NAME:	57- 64P公单芯刺破式X型 +70640矮型大铁壳	<table border="1"> <tr> <td>SELECT</td> <td>1</td> <td>2</td> <td>3</td> <td>EXTRA</td> </tr> <tr> <td>0.000</td> <td>✓</td> <td></td> <td></td> <td></td> </tr> <tr> <td>0.00</td> <td>0.05</td> <td>0.05</td> <td>0.10</td> <td></td> </tr> <tr> <td>0.0</td> <td>0.15</td> <td>0.25</td> <td>0.30</td> <td>✓</td> </tr> <tr> <td>0.</td> <td>0.25</td> <td>0.30</td> <td>0.40</td> <td>✓</td> </tr> <tr> <td>ANGLE</td> <td>1.0°</td> <td>3.0°</td> <td>5.0°</td> <td></td> </tr> </table>	SELECT	1	2	3	EXTRA	0.000	✓				0.00	0.05	0.05	0.10		0.0	0.15	0.25	0.30	✓	0.	0.25	0.30	0.40	✓	ANGLE	1.0°	3.0°	5.0°		PART NO: XDS-57R164PI*A0072
	SELECT	1	2	3	EXTRA																													
	0.000	✓																																
	0.00	0.05	0.05	0.10																														
	0.0	0.15	0.25	0.30	✓																													
0.	0.25	0.30	0.40	✓																														
ANGLE	1.0°	3.0°	5.0°																															
			APPROVED BY:	FILE NO CP57072																														
			CHECKED BY:	SCALE: 1 : 1																														
			DRAW BY: 韦伟	DATE : 2012-07-26																														